

Dovercourt Road, SE22 (4 bedroom House)

£1,799,999

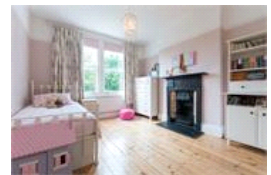
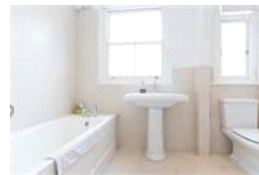
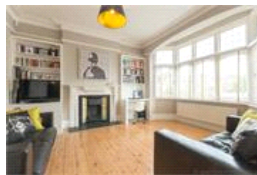
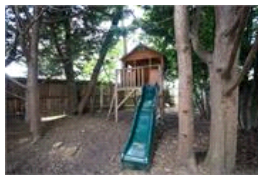

property description

This handsome semi-detached Edwardian family home sits on the largest plot of land on this popular tree lined street. Having undergone a state of the art large rear extension a couple of years ago and subsequently featured in the Evening Standard property section, this house is unique, contemporary, stylish and functional. The impressive design offers a high standard of lifestyle living for any family. The kitchen extension opens up seamlessly through sliding glass doors to a huge mature rear garden backing on to playing fields. The utility room is connected to the Kitchen by high tech structural glazing offering yet more space and storage, and ground floor bathroom/wet room. There is also a ...

property features

- 4 bedroom Edwardian family home
- Set on a large plot of land/garden
- Off street parking
- Huge kitchen/living area
- 2 bathrooms and shower room
- Close to Dulwich Village and Dulwich Park

ALPS Estates Ltd trading as Pickwick Estates
8 Woodward Road Dulwich
London, SE22 8UJ, United Kingdom
Reg No : 4270797
Registered in England

Telephone : 020 3397 1144
Website : <https://www.pickwickestates.co.uk>



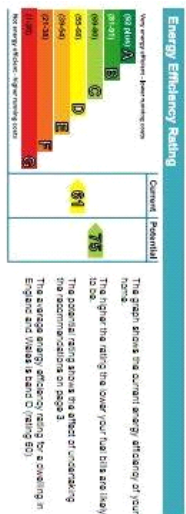

For Full EPC Information, click [here](#)