

Rycott Path, SE22 (4 bedroom House)

£1,000,000



**Photo  
coming  
soon**

**Photo  
coming  
soon**

**Photo  
coming  
soon**

**Photo  
coming  
soon**

**Photo  
coming  
soon**

**Photo  
coming  
soon**

**Photo  
coming  
soon**

## property description

Offered to the market in excellent condition, just off Lordship Lane, is this an utterly unique freehold, 4-bedroom, 3-bathroom, end of terrace family home. The property has been ingeniously extended by the current owners to maximise, light, space and is fashionably styled throughout. Sat on a sizeable plot of land, that wraps around the plot in a southerly aspect, this property to benefits from both front and rear, private garden spaces, including side return access. Upon approach, the house is well set back from the street, surrounded by a walled garden and private gated access. The generous lawned Southwest facing front garden has a path leading to the front door, both sides borde...

## property features

- Excellent condition, unique freehold, 4-bedroom end of terrace family home.
- Ingeniously extended by the current owners to
- 3 luxurious bathrooms
- Stunning kitchen dining room
- Separate utility room

ALPS Estates Ltd trading as Pickwick Estates  
8 Woodwarde Road Dulwich  
London, SE22 8UJ, United Kingdom  
Reg No : 4270797  
Registered in England

Telephone : 020 3397 1144  
Website : <https://www.pickwickestates.co.uk>



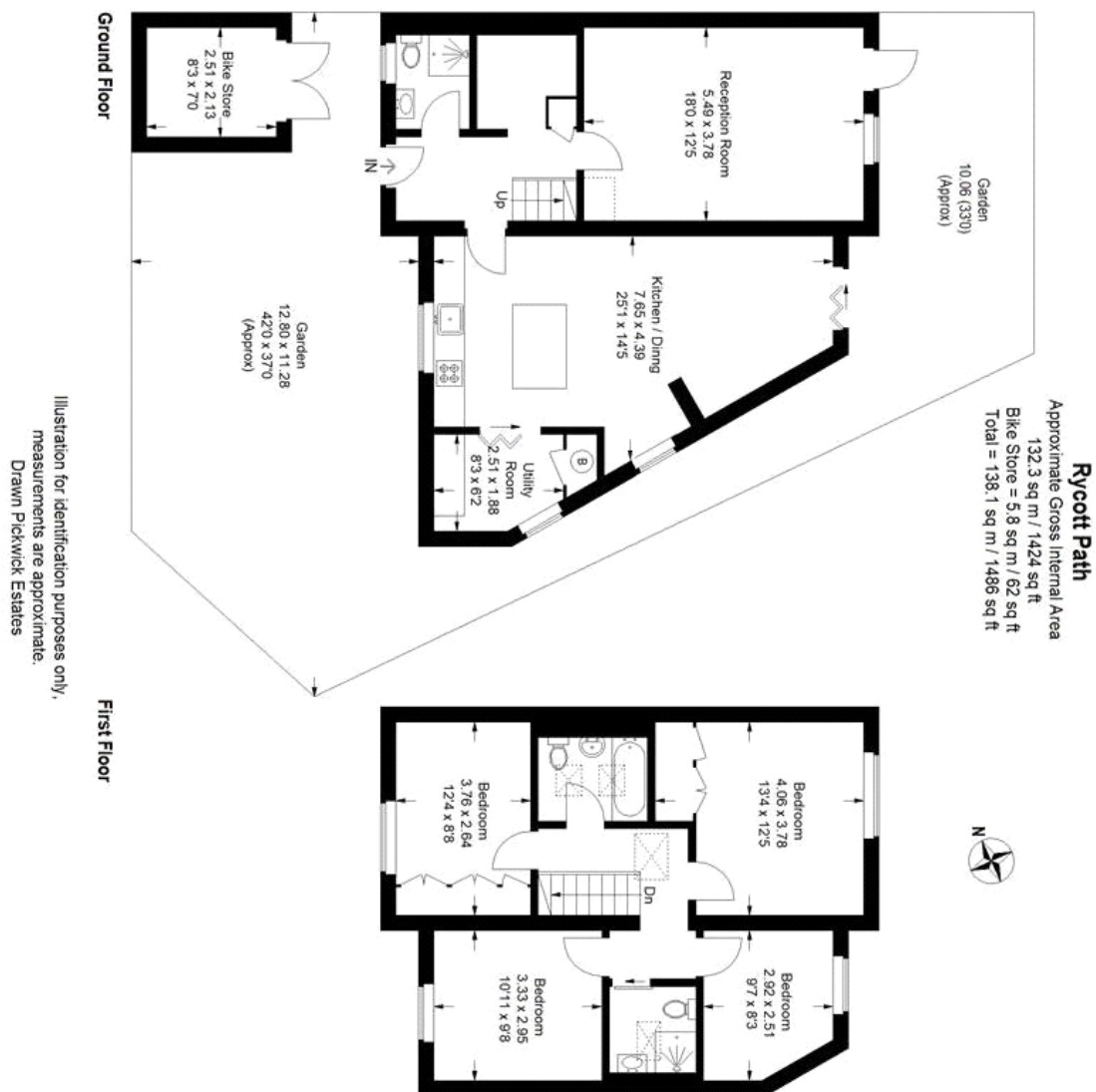

Score	Energy rating	Current	Potential
92+	A		
81-91	B		86 B
69-80	C	77 C	
55-68	D		
39-54	E		
21-38	F		
1-20	G		

For Full EPC information, click [here](#)