

Derwent Grove , SE22 (5 bedroom House)

£1,650,000

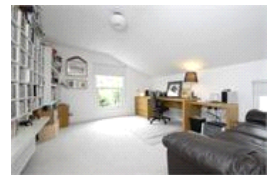
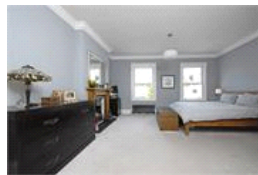
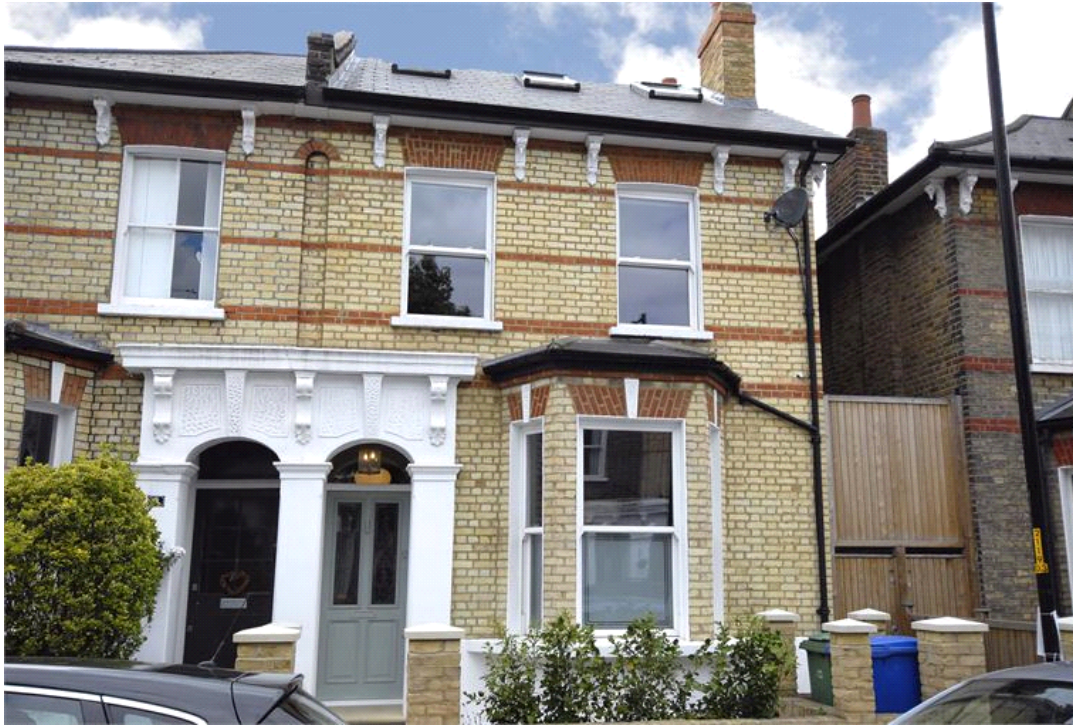

property description

A stunningly beautiful end of terrace Victorian house situated on a lovely residential road just moments from East Dulwich station and a short walk to Lordship Lane. The property has been refurbished to an extremely high standard and is presented in immaculate condition. Downstairs there is a large double reception room with solid oak flooring and an extended kitchen with underfloor heating. The blinds, kitchen cupboards and drawers can all be opened and closed electronically, the kitchen leads onto a lovely sunny west facing garden . Upstairs there are four huge bedrooms (one of which could be turned back to two bedrooms ,which it was originally) and two amazing bathrooms. The property com...

property features

- West facing garden
- Four double bedrooms
- Chain free
- Just a couple of minutes from East Dulwich station
- Cast iron radiators
- Under floor heating

ALPS Estates Ltd trading as Pickwick Estates
8 Woodward Road Dulwich
London, SE22 8UJ, United Kingdom
Reg No : 4270797
Registered in England

Telephone : 020 3397 1144
Website : <https://www.pickwickestates.co.uk>



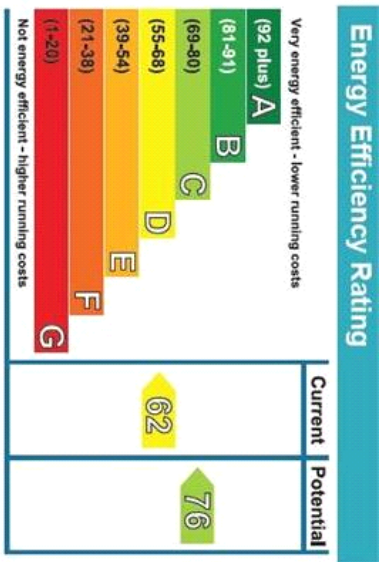
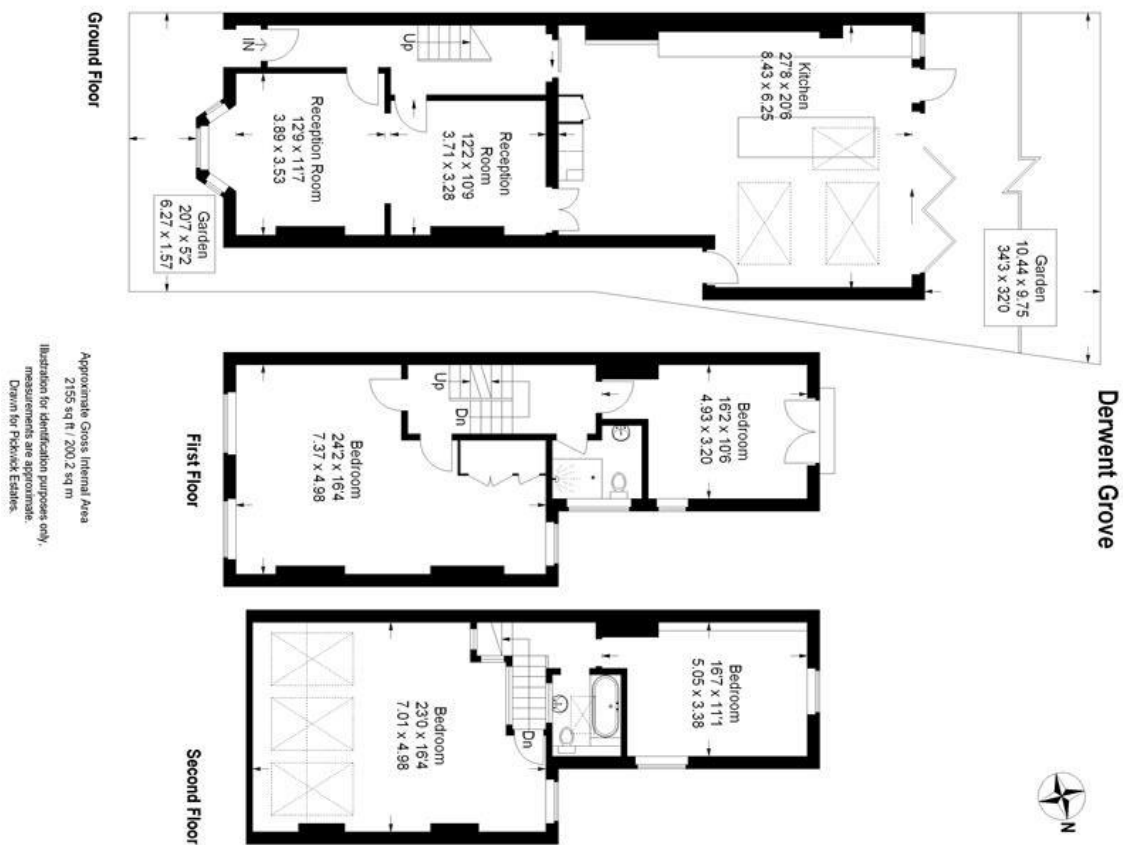

For Full EPC Information, click [here](#)